

**MODEL HOME**  
SEE BACK SIDE FOR MODEL DETAILS



### VISIT OUR MODEL HOME

North of 151st Street & Oak Road  
15275 Maple Ridge Dr., Westfield, IN

### Let's Build Something Unique

**Discover:** Trust us to evaluate sites and optimize home orientation.

**Define:** Complimentary in-house drafting, turning design concepts into architectural plans.

**Develop:** Interior designers involved right from the start and throughout the process.

**Deliver:** Decades of experience have led us to create gold standard building practices.



Contact Sue Salge for more information at:  
317.753.5969 | Sue@OldTownDesignGroup.com  
OldTownDesignGroup.com

OUTSTANDING LOCATIONS.  
TIMELESS DESIGNS.





Mature tree lines, creeks, and ponds bring natural landscape features to every lot at Maple Ridge. Sizable lots allow for custom home designs that maximize both your indoor and outdoor living space. Adjacent to the east woods of Cool Creek Park, Maple Ridge provides the perfect location your beautiful home in Westfield.

Visit our model home at 15275 Maple Ridge Drive, Westfield, IN.

**Main Level:**  
2,265 SQ FT

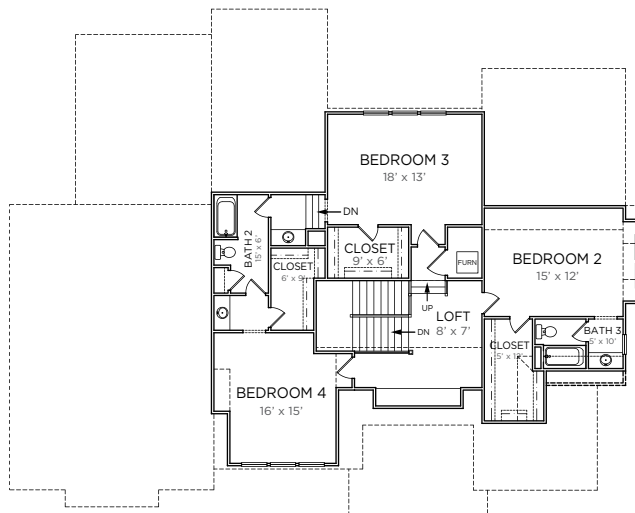
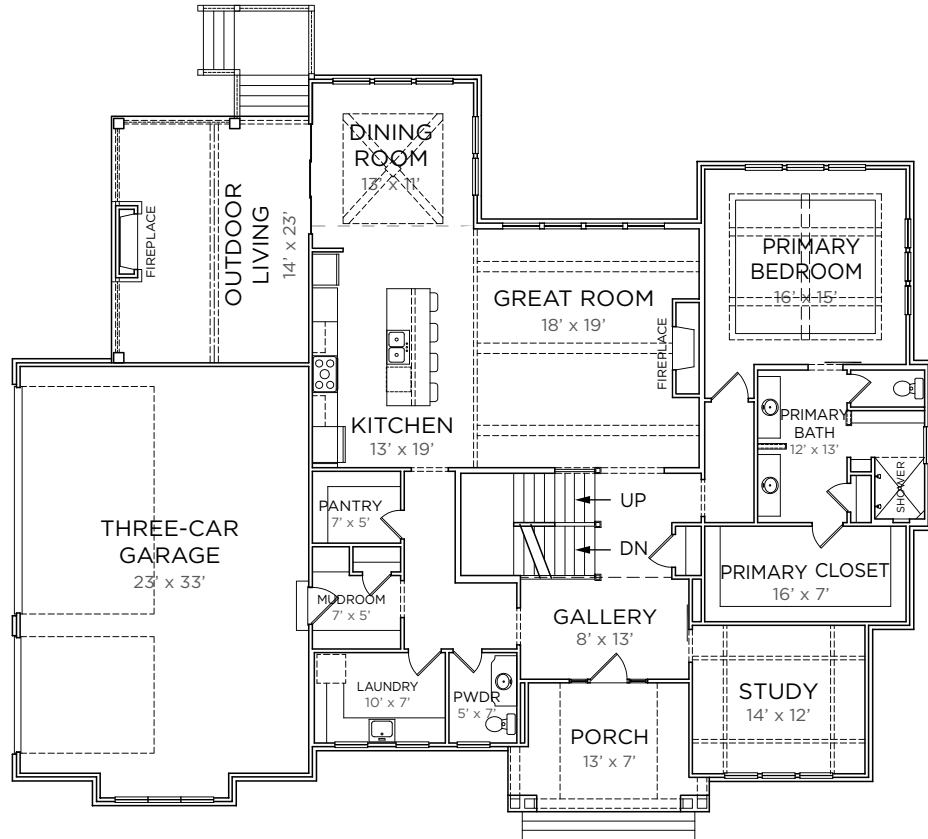

**Upper Level:** 1,370 SQ FT

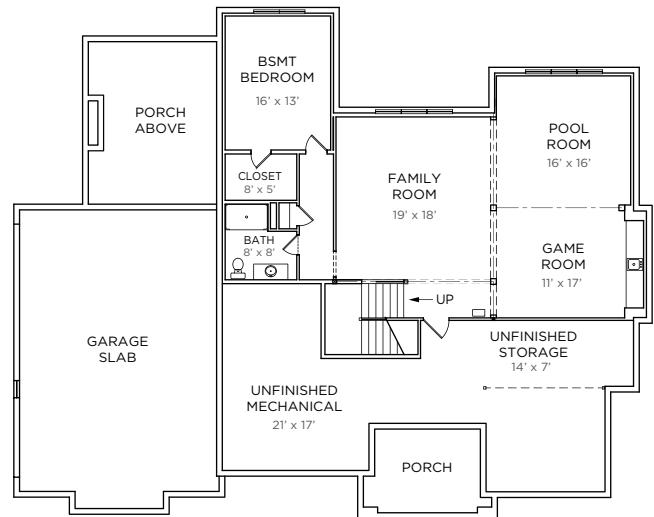

**Basement:** 2,265 SQ FT

Contact Sue Salge for more information at:  
317.753.5969 | Sue@OldTownDesignGroup.com  
OldTownDesignGroup.com

OUTSTANDING LOCATIONS.  
TIMELESS DESIGNS.

